

CareConnection™

APPLICATION REDESIGN

Constant Care Technology will be releasing a new application design on March 29, 2017. This document will allow Customers to preview the new design and get familiar with the changes.

The first screen we will compare is the login screen which illustrates a simple color change.

BEFORE

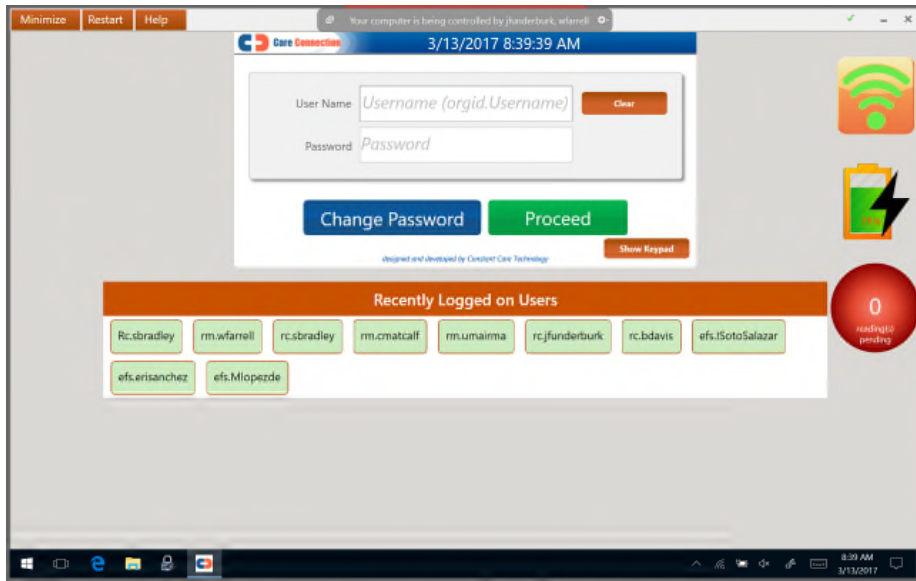

AFTER

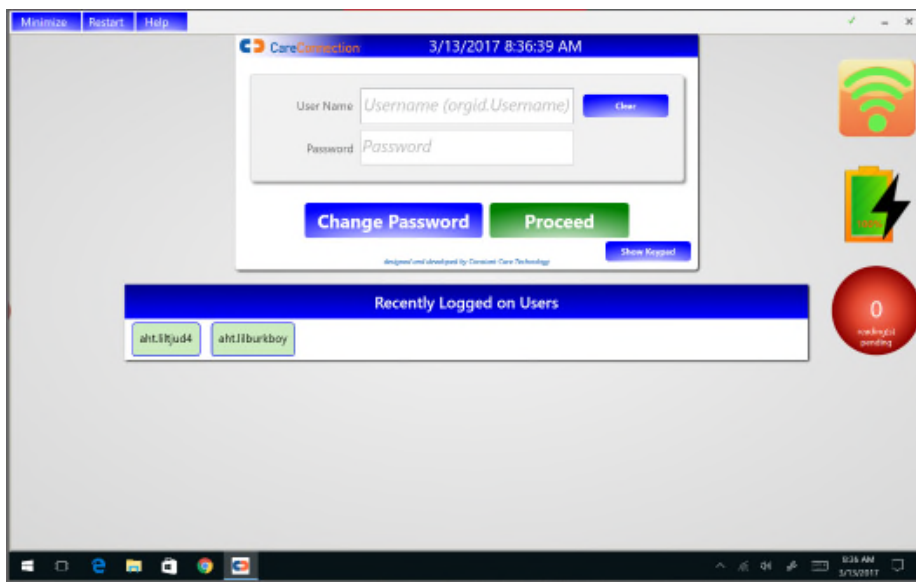

The main patient listing page displays after the User logs into the CareConnection application. We've improved the patient image size, made a few color changes and changed the photo layout.

BEFORE

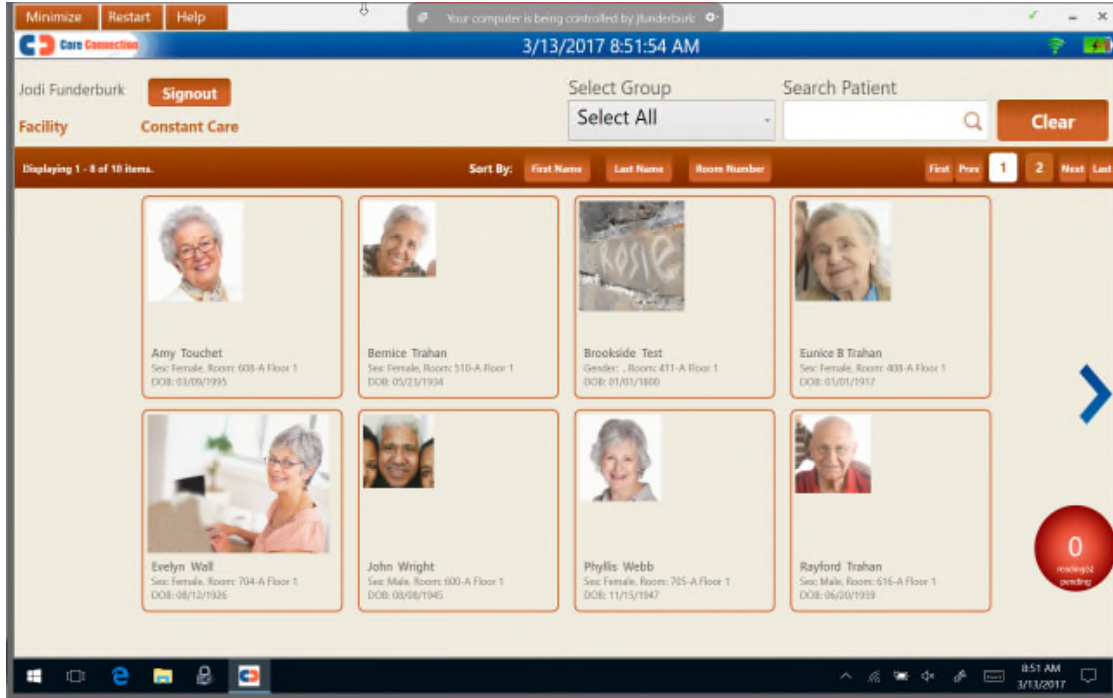

AFTER

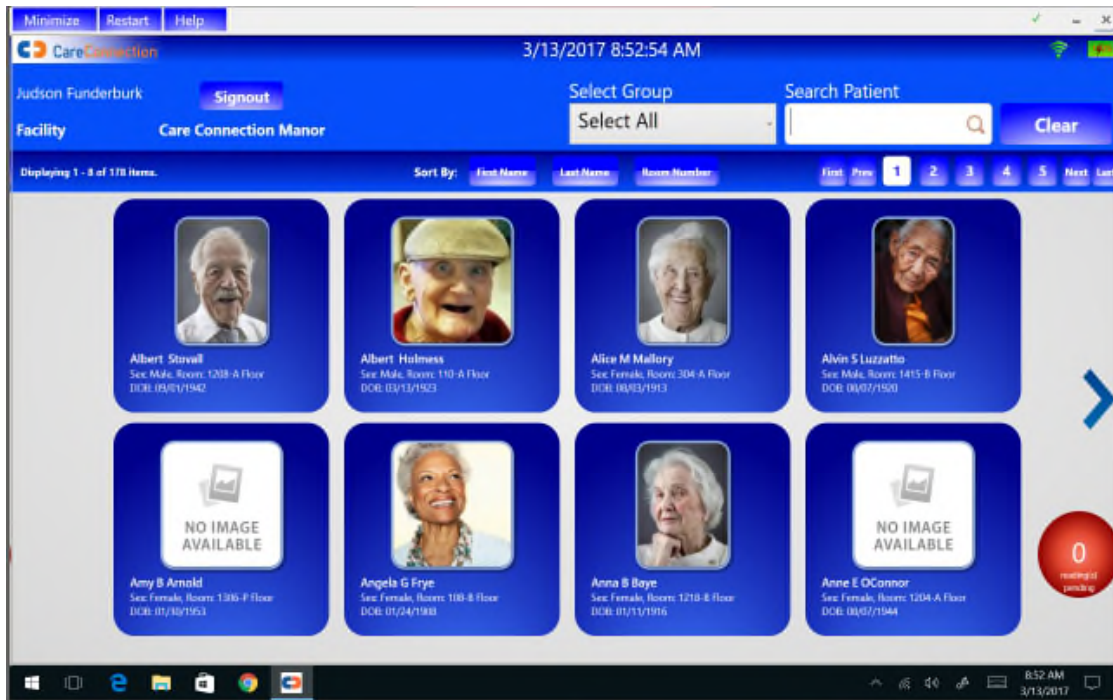

The patient selection screen has changed. In the “BEFORE” images below you will see a “CONFIRM” pop up box that will no longer exist in the new design in order to minimize clicks. The patient page will display immediately. (Check explanation on Page 4 below).

BEFORE

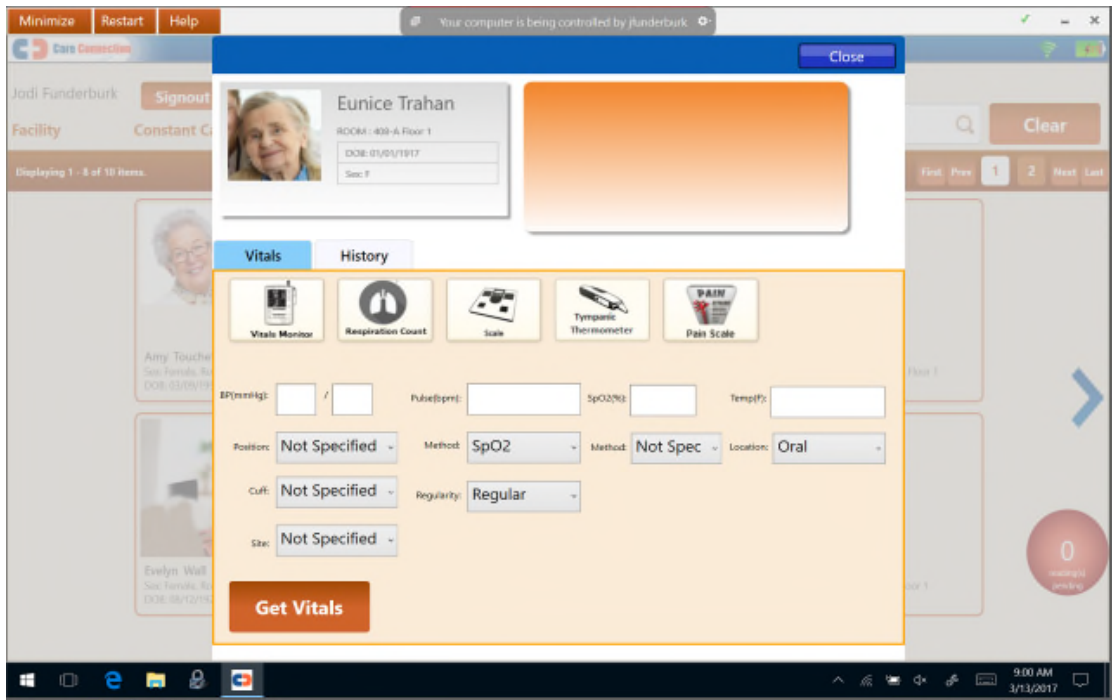
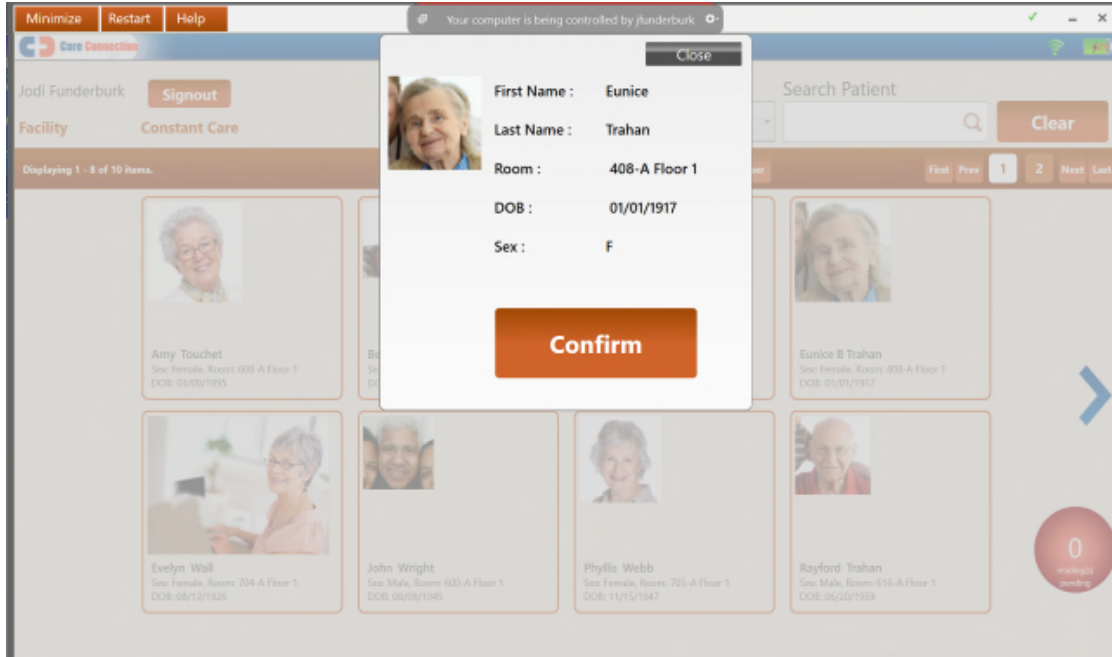

In the new design, Patient Data displays at the top left of the screen. The data is similar in the “BEFORE” image from the older design, but the “AFTER,” shown below, lays out the results differently on the screen. The older design had a cascade of icons (with access to various pages) located to the right of the Patient data for VITALS, WEIGHTS and PAIN. The new design image (below) displays the VITALS page on which the Vitals and Respiration screens have been combined to reduce the number of clicks a user will have recording the data. The functionality will remain the same in the way the application is used. A user will take vitals on the vitals monitor and once the readings are displayed on the vitals monitor they will click the “Capture Vitals” button on Screen 1 and the reading will appear as shown on Screen 2

SCREEN 1

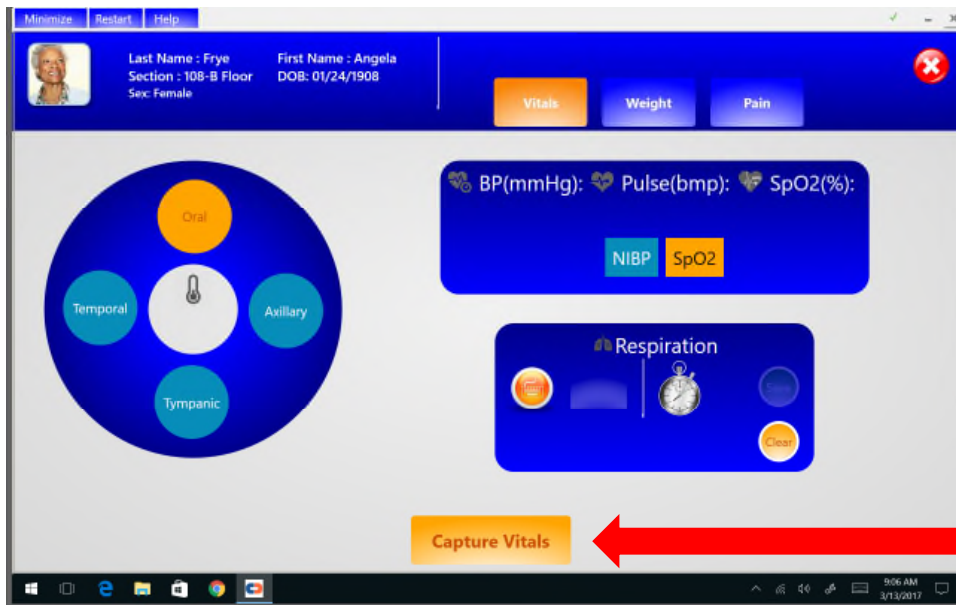

SELECT
“CAPTURE VITALS”

SCREEN 2

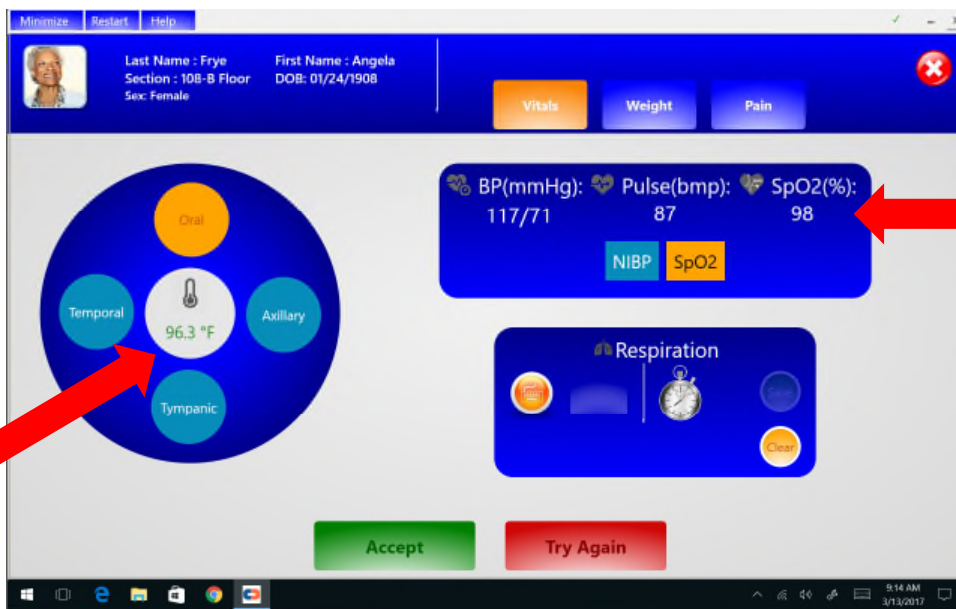

READINGS
DISPLAY

READINGS
DISPLAY

Once readings display on the screen the user can enter Respiration before accepting the readings so that all measurement types are saved on the same screen at the same time. The image below will show how to enter the respiration value after the vitals have been captured.

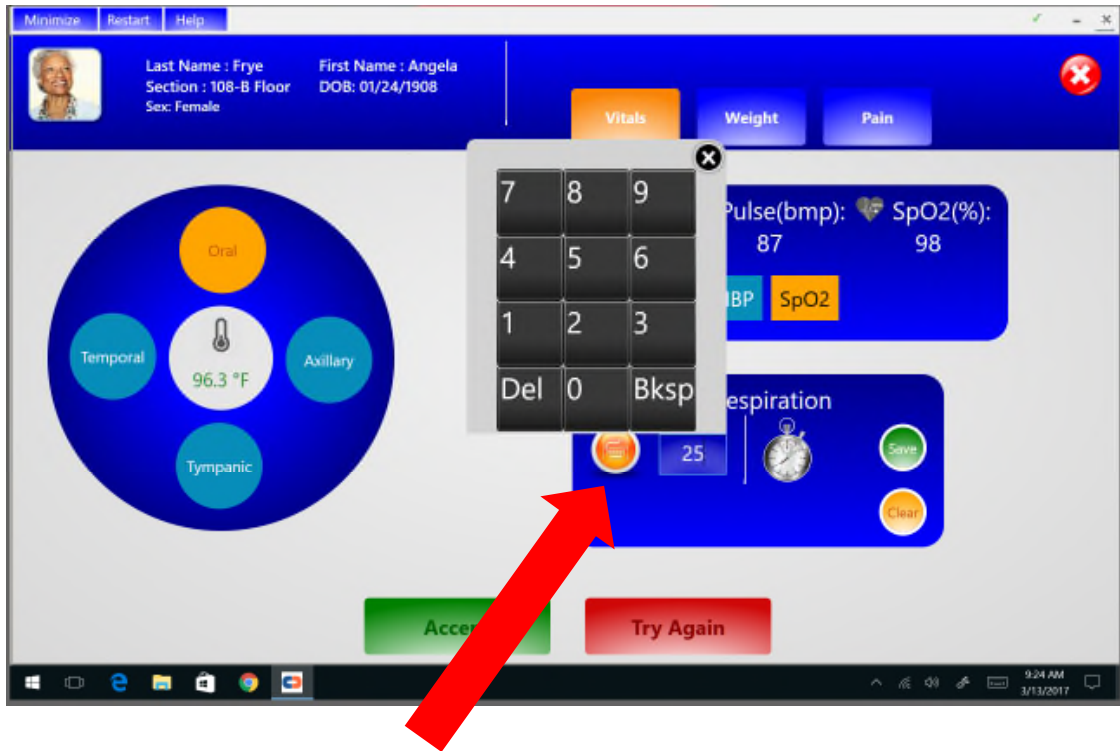

CLICK KEYBOARD
IMAGE TO ENTER
RESPIRATION

Once the respiration value has been entered the “Accept” button can be selected so all values are saved.

Note: All values do not have to be saved together at one time if the user would prefer to save them individually. This process just reduces the time it takes to save all values for a patient.

Once the “Accept” button has been selected, the qualifiers choice screen (image below) will appear on the screen to allow users selections for each reading. The redesign eliminates the drop down boxes in the “BEFORE” design on Page 3. Now a user will be able to easily select a qualifier by touching the appropriate option and pressing “Save” when complete. This is the final step for saving Vitals for a patient. As always, these modifier selections are optional—and are embedded for the next vitals capture with this resident.

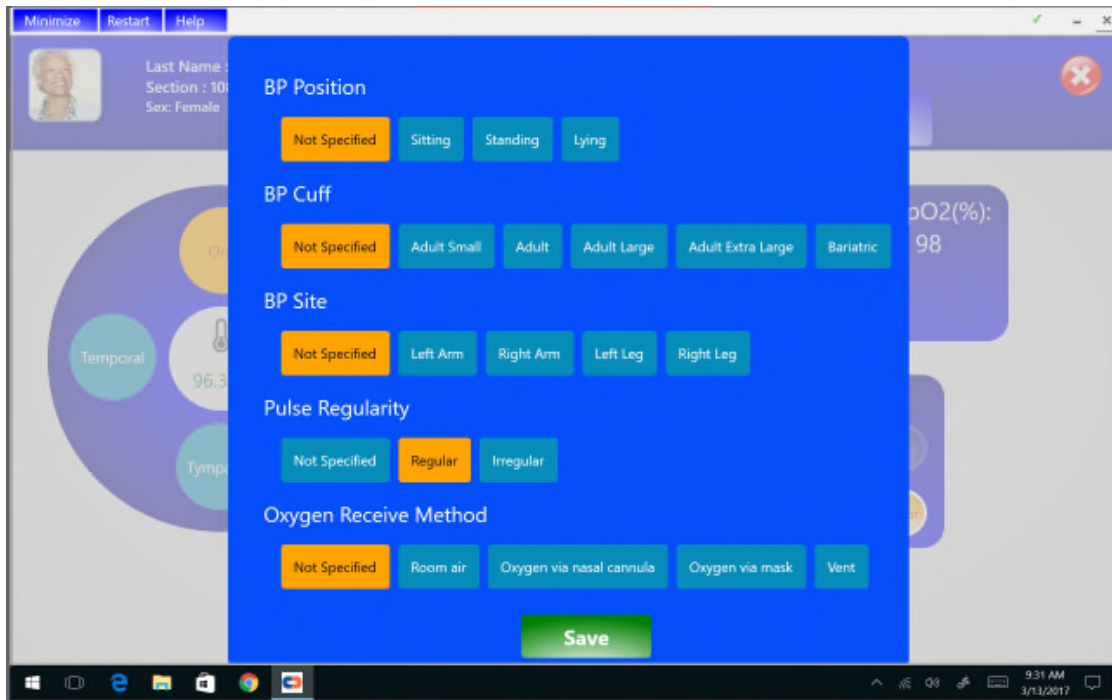

The "WEIGHT" page has slightly changed. In the "BEFORE" image below you will notice a dropdown box where weights were selected once retrieved from the scale via the "Get Weight" button.

BEFORE

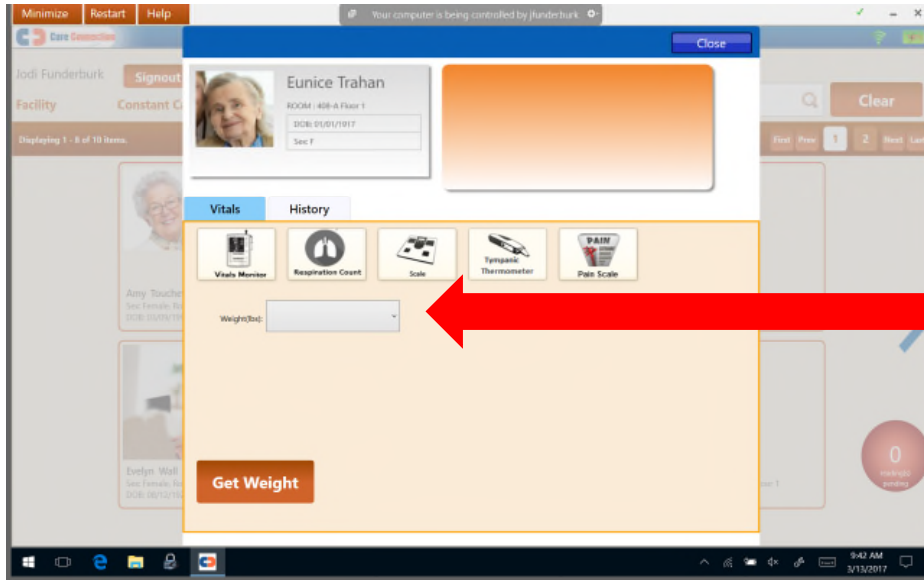

DROP DOWN
BOX THAT
DISPLAYED
WEIGHT

In the "AFTER" image once the "WEIGHT" option is selected the following will display. A Weight will be taken on a scale as normal and once the Weight is displayed on the scale the user will select the "Capture Weight" option in the application as shown below.

AFTER

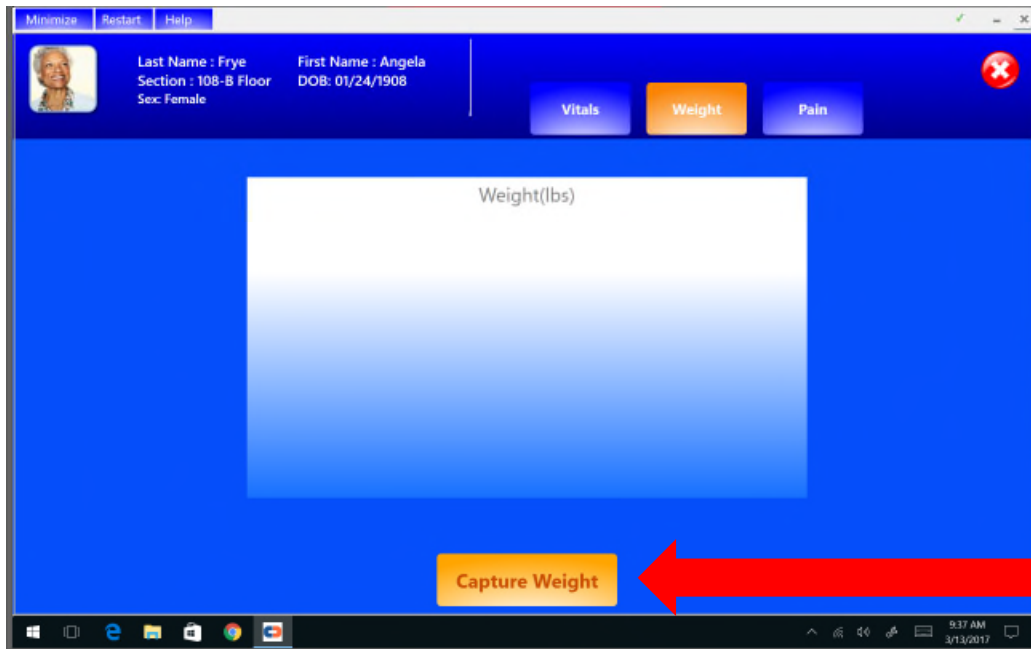

SELECT
"CAPTURE WEIGHT"

Once the “Capture Weight” option is selected the Weight will display on the screen as shown below and will allow the user to “Accept” or “Try Again”.

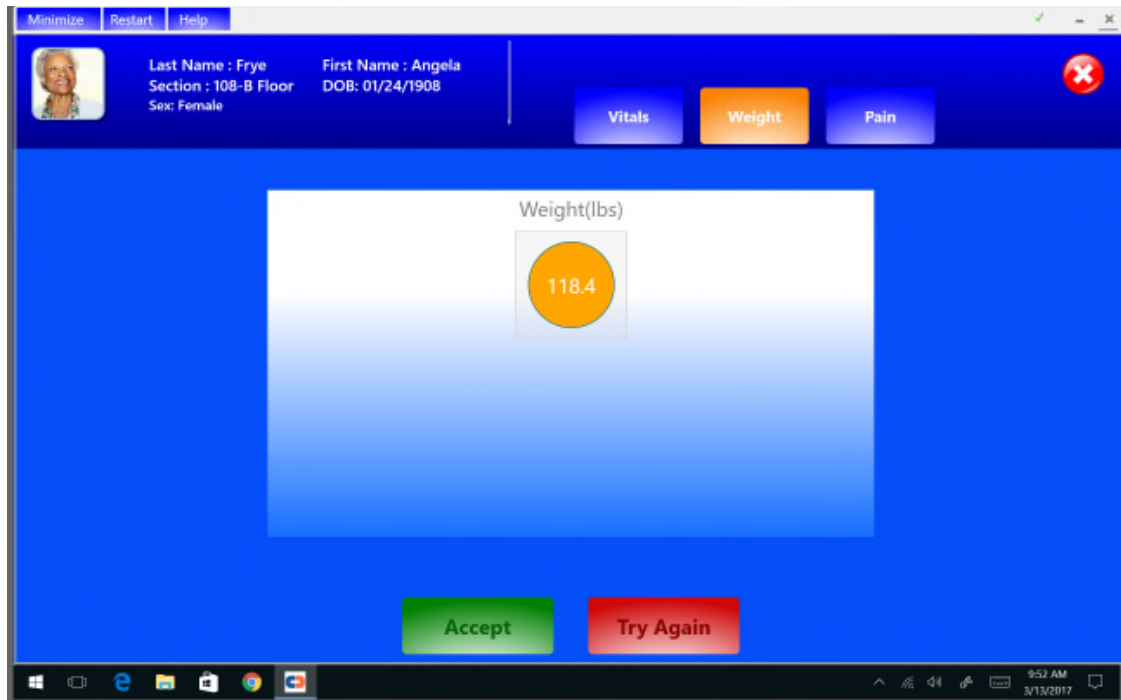

The "PAIN" page will remain on its own tab. The "BEFORE" and "AFTER" images shown below are very similar. There is a slight change in color and layout. Users will interact with this page as they always have by sliding the slider to the Pain value they want to save and selecting the "Save Pain" option at the bottom. Users may now specify a zero pain level.

BEFORE

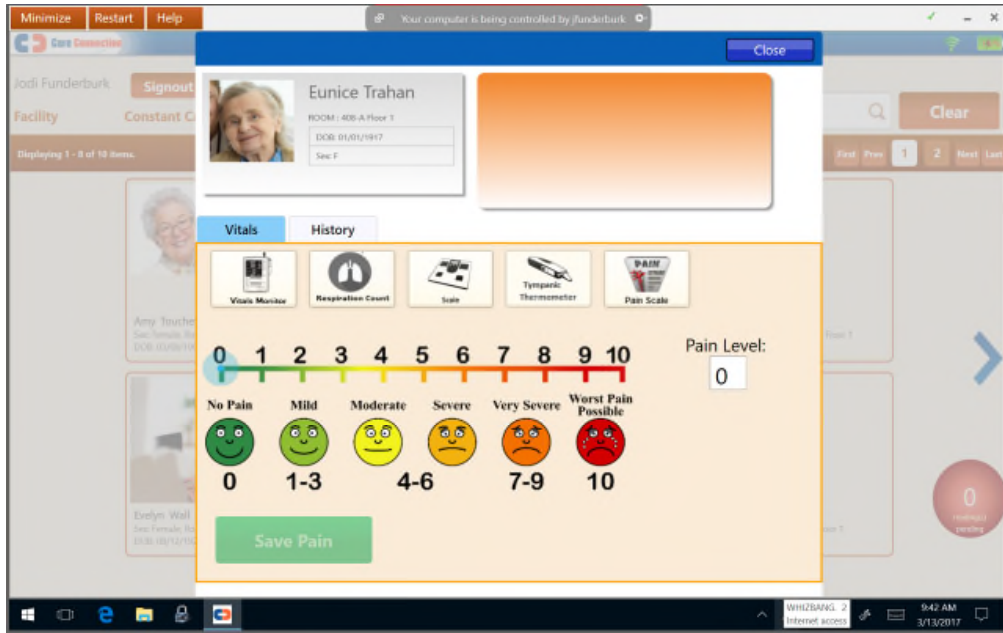

AFTER

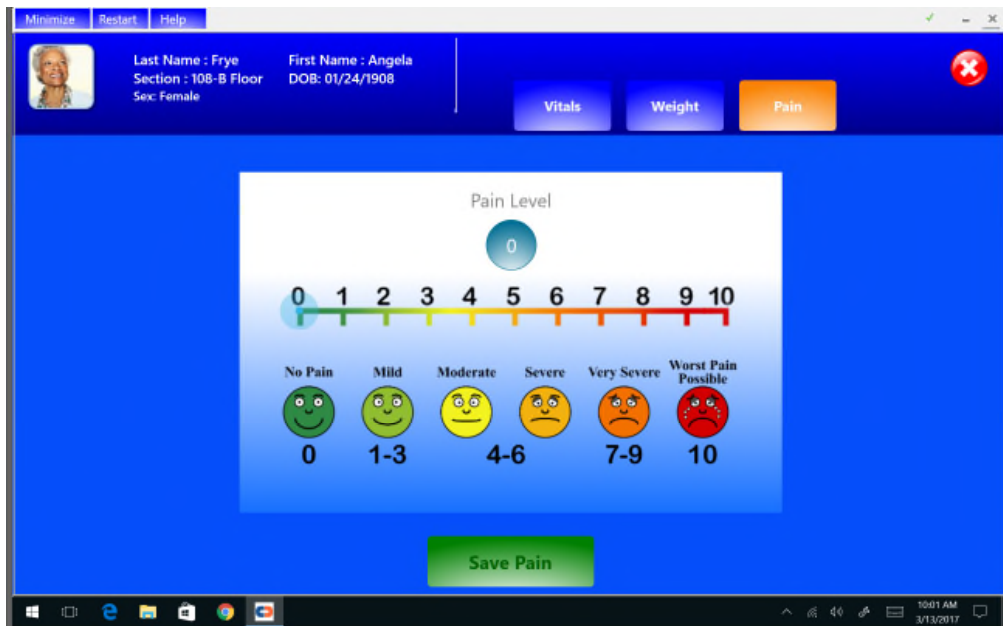

NEW TRAINING VIDEOS COMING SOON TO THE "RESOURCES" AREA IN WEB MANAGER. CONTACT OUR SUPPORT TEAM FOR ANY FURTHER QUESTIONS YOU MAY HAVE AT 855-695-4525 Opt. 2